

Church and June 2011 Community News

SO YOU THINK YOU CAN'T SING?

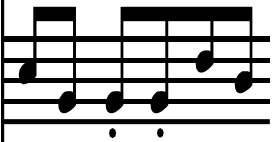

Do you enjoy singing in the bath or the shower?

Do you want to release stress?

Do you enjoy meeting new people?

Would you like to have fun whilst learning how to sing?



Wrawby Community Choir are currently looking for new members of all ages and singing abilities both male and female, why not come along and see what we are about. We meet once a week on a **Wednesday 8pm - 9pm**. For more information, please contact either: **Caroline on 01652 653155** or **Chiara on 07840407590**.



We are also looking for a piano for St Mary's Church in Wrawby as unfortunately the original piano had to go as it had woodworm.

If anyone has a piano that they could donate or sell, please could you ring either Caroline or Chiara on the above numbers.



WRAWBY SCHOOL FAMILY SUMMER FAYRE

Tuesday 28th June 2011

3.30pm—5.30pm



**THE WHOLE COMMUNITY IS
WELCOME TO COME ALONG AND JOIN
IN WITH THE FUN.**

There will be

- **Raffles**
- **Games**
- **Tombola**
- **Refreshments**
- **And lots more**

**ANY DONATIONS WILL BE
GRATEFULLY RECEIVED FOR RAFFLE
PRIZES AND THE TOMBOLA STALL.**

Wrawby.org.uk

**Who's Who in Wrawby
St Mary's Parish Church**

Clergy
Fr. Owain Mitchell
10 Glanford Road, Brigg 653989
Curate
Fr. David Eames 652396
Licensed Reader
Nigel Good 658883
Churchwarden
Derek Bunting 652542
Nigel Good 658883
Honorary Secretary
To Be Confirmed
Treasurer
Patrick Keilthy 655360

Wrawby Methodist Church
Minister

Rev Enid Knowles 658268
16 St James Rd, Brigg
Church Stewards
Jim Marr 650114
Robert Wright 652418
Church Treasurer
Jonathan Dibdin 653321

**Wrawby St. Mary's C E
Controlled Primary School**

Head teacher
Mrs. S. Rowe 655579
Chair of Governors
Mrs R Hoyle 653154
Friends of Wrawby School
Petra Heath 678224

Other Organisations

Roman Catholic Representative
Marie Owen Brown 653579
Wrawby Pre-school (Mon, Wed & Fri
9.15 - 11.45 am & 12.45 - 3.15 pm,
Thurs 9.15 - 11.45 next to the
school) 07960 021517
Little Explorers
(Thursday 9.15-11.15 term time in
Village Hall)
Lisa Beveridge 0771 5398549
North Lincolnshire UA Councillors
John Berry 01469 540840
Nigel Sherwood 653232
Carl Sherwood 655202
Parish Council - Chairman
Ian Smith 652084
Parish Clerk
Graham Foster 651250
Community Police 0845 606 0222
Wrawby Neighbourhood Watch
Mrs. Julie Smith 652084
Wrawby Post Mill
Mrs. Susan Day 653699
Wrawby History Group
Mrs. Kay Rothery 653315
Lunch & Chat
Mrs. P Hubbard 653387
Warden of Wold Court
Mrs. A Locking 653475
Wrawby Playing Fields Assoc.
Mr. Paul Dalton 654665
Village Hall Committee Chairperson
and Bookings
Mrs Susan Day 653699
Village Hall Secretary
Mrs. Kirstin May 658206
Village Hall Property Manager
Mr. John Walton 651805
Wrawby Women's Institute
Jane Wooliscroft 657959
Wrawby Community Choir
Caroline Reddish 653155
Ladies Afternoon Club
Barbara Green 653039

An ode to Postie Sue

*Oh Postie Sue we love you, life won't be the same on our road,
There'll be no Easter bunny a-riding, nor Santa carrying a load,
The parcels will not be left nestling, amongst plastic boxes and
things,
But worst of all postie, your smile will not beam nor will we hear
your bell rings.
Our poem may be quite dreadful, and really not worth the space,
Oh Sue we will miss you, but welcome Lisa to step in your place.
Sue – with all our love and thanks for everything you've done
as our Postie. We know you haven't gone far, but it won't be
the same without you!*

Postie Sue's route has changed from 16th May. She will continue to deliver to most of Wrawby but no longer to those who live on Brigg Road. She will be missed as you can see from the poem above from one of those on the "ex" part of her round.

Please note that events advertised in this magazine are the responsibility of the organisers. Whilst every effort is made to ensure the accuracy of the information in Wrawby News, neither the Church or the Editors have any control over the events or information supplied by others.

Please contact any of the editorial team with news etc. for next month's magazine:
Kate Prior, Jim Flewker, Patrick Keilthy 655360, Pete Townsend 656817, Stephen Caldwell 653575. You can also e-mail to editors@wrawby.org.uk
Advertising: Jane Caldwell, 653575 or advertising@wrawby.org.uk
Distribution: John Cairns, 652572

Copy deadline for the next magazine - 18th June 2011

**PROTEC
CLEANING
SERVICES**

*Specialising in Carpet
& Upholstery
Cleaning*
**Edward Proctor
43 High Street,
Scotter,
Gainsborough, Lincs**

**Tel : 01724 761060
Mob : 07710 794285**

Home improvements start at
BRIAN'S DIY
If you can't do it—we'll do it for you



24 Wrawby Street, Brigg Tel:01652 653340

Wallpaper
Paint
Timber
Tools—Hand & Electric
Plumbing
Gardening
Household Goods
Hardware
Electrics

Curtain Couture

**Fabric ~ Curtains ~ Blinds ~ Tracks ~ Poles
~ FREE HOME MEASURING SERVICE ~
6 Springs Parade, Brigg,
North Lincolnshire, DN20 8EQ
Tel/Fax: 01652 656006
Email: rachel@curtaincouture.org.uk
www.curtaincouture.co.uk**

Wrawby Wanderers Walk the Walk



Rosie Rooker, Louise Tandon, Elaine Southern, Lindsey Taylor and Julie Hebblewhite have completed the half marathon for Breast Cancer Care. We had a fantastic time; from the moment we boarded the train and saw all the other women wearing their Walk the Walk tee-shirts there was a great atmosphere and we found that people (mostly men!) were very keen to donate to the cause once they found out what we were doing! On arrival in

Hyde Park we were entertained by singers, dancers and comedians and there were several celebrities taking part, including Gabby Logan, Jennifer Saunders and Ruby Wax. At midnight we set off through the park and on to the streets of London, walking past many of the famous landmarks including Buckingham Palace (twice) and Big Ben. We had lots of support from the partygoers of London and the volunteers who were acting as marshalls. Although it was a little chilly, the rain held off and we finished as the sun rose over the huge pink tent in Hyde Park.



We hope to have raised over £1000 and would like to thank everyone who has sponsored us, most of whom live in Wrawby.

Happy Birthday to Little Explorers!



Time passes quickly and Little Explorers has just celebrated it's first birthday with a party at The Pink Pig in Holme. 17 families with 22 under 5's had loads of fun on a pink tractor ride to see the piglets including daddy "Boris". We fed the goats, sheep and saw Rhubarb and Custard the curly pigs. The kids all had a party lunch, followed by a Pink Pig birthday cake, while the carers had a cup of tea! A great time was had by all!

WRAWBY ROOFING SERVICES

FLAT ROOFS, LEAD WORK,
POINTING & REPAIRS,
GUTTERING,
SLATE 'N' TILE RE-ROOFS,
MOSS REMOVAL.
ALL WORK GUARANTEED.
FREE QUOTATIONS,
14 YEARS EXPERIENCE.



MR. J. JOBSON

 **01652 657067**

 **07703657788**

Brigg Office Supplies Ltd

2/4 Chapel Court
Brigg
North Lincolnshire
DN20 8JZ
01652 650277

jenny@briggofficesupplies.co.uk Mireille@briggofficesupplies.co.uk

Office supplies – Laminating – Colour copying to A3 - A0 plan copying - Binding – Bespoke stationery – Office design and furniture installation – Craft supplies for card making and scrap-booking .

Vicarage Motors Ltd



MOT's - Servicing - Repairs
Air Con Service Centre



Corner Garage
Wrawby, Brigg
North Lincolnshire DN20 8RH

Tel: 01652 650447

ALL MAJOR
CREDIT CARDS
ACCEPTED



The Black Horse



Simon
Tel: 652382

Tuesday to Saturday Lunch
Carvery also Bar Menu

Tuesday to Saturday evenings
Carvery Also Bar Menu

Sunday Lunch Carvery
12 noon, 1.15 pm and 2.30pm
sittings

Quiz every Thursday at 9.30

PARISH COUNCIL NEWS

Notes from Wrawby Parish Council Meeting 3rd May 2011

(a) The police advised that in March 2011 there were 5 recorded crimes in Wrawby - 2 burglaries in dwellings (both forced entry via patio doors), 1 criminal damage, 1 theft and 1 neglect of children. There were 4 other minor matters reported to the police, Once again, residents are asked to remain vigilant, safety conscious etc and to report anything suspicious, however minor, to the police.

Wildlife crime continues to be a problem in the rural area of North Lincs, including Wrawby. Over recent weeks, various vehicles have been stopped and if offences have been committed, these have been dealt with accordingly. Some earlier cases have now gone through the court system resulting in magistrates issuing fines, driving bans and seizing vehicles and then having them crushed. Once again the police ask for the public's assistance on this matter and request as much information (vehicle registration no's etc), as possible.

The police has supplied council with a copy of its April Newsletter in which the police describe their 2011/2 priorities and their full policing plans for 2011/15. If you would like a full copy please contact Gill Pike, Humberside Police, Pacific Exchange 40 High Street Hull HU1 1PS Tel: 01482 334818 or e-mail gill.pike@humberside.pnn.police.uk

(b) Council is at present preparing an 'emergency' plan for the village and is liaising with North Lincs Council on this. Full details will be advised shortly to residents but in the meantime anyone who wishes to obtain details or who can help in any way is asked to contact the Vice-chairman of Wrawby Parish Council - Patrick Keilthy on 655360.

(c) Speed Limits - North Lincs Council is at present carrying out a full review of speed limits on roads in its area and again, full details will be advised in due course.

Graham Foster

Clerk, Wrawby Parish Council

North Lincolnshire Council Good Dog Day Event 12th June at Quibell Park in Scunthorpe

North Lincs Council are holding a fun day for dogs (and owners) at Quibell Park on Sunday 12th June. The day will include events and shows together with exhibitions and much more. The idea is to encourage and celebrate responsible dog ownership through fun activities for all the family. Gates open at 10.00am for dog show entries.

Official opening by the Mayor is at 11.00am.

Wrawby Horticultural Society Show

Just a reminder that the show will be held Saturday 6th August. Full programme and entry forms available shortly and will also be on www.wrawby.org.uk. If you are not growing your exhibit yet you could miss the boat!! Children— don't forget to water your marrows!

LOVE SHOES?

Designer Shoes,
Beautiful Handbags,
Exquisite Jewellery
& Scarves

14/15 School Court, Wrawby St, Brigg
TEL: 01652 648323



Whilst you are away we look after your pets

Safe At Home



Proprietor D West

-Local Personalised Pet Care At Home - House sitting - 1 to 24 hours
-Pet First Aid course attended - Dog walking

Telephone: Dawn 07931 554082 (mobile)

01652 658724 (24 hour answer phone)

Police Checked/Fully Insured

J. Naylor

N.A.S.D.

COMPLETE FUNERAL DIRECTORS

15 Bigby Street
Brigg
650520

Comforts Avenue
Scunthorpe
280082

24 hour Personal Service - Private Chapel of Rest
Own Hearse and Limousines

Elsham Garage Services



M.O.Ts TYRES, EXHAUSTS and
QUALITY SERVICING



Barton Road,
Elsham, Brigg.
Tel; 01652 653266

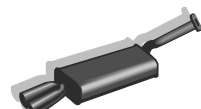

Wrawby WI

The May meeting of the Wrawby WI was attended by 36 members and 7 guests, who thoroughly enjoyed a flower arranging demonstration by Barbara Abbey. Barbara created four themed arrangements whilst giving a commentary detailing her experiences and travels. China, twisted trees with rich splashes of red and gold. Singapore, exotic blooms and rich foliage. Madeira and England also featured. Barbara took the time to explain the culture and the kindness of the people she met.

Wrawby WI meet the third Wednesday of each month at 8.00pm in Wrawby Village Hall. New members and visitors welcome please contact Jane Wooliscroft 01652 657959

The next meeting is 15th June 2011, featuring a talk by Humberside Helicopter Unit and the 20th July meeting features Angela Tubb who will give a talk called The Colours of Bangladesh.

Parish Council Elections & Vacancy

Following the local elections on 5th May, the following parish councillors will now represent you on the Parish Council—Ian Smith, Simon Beveridge, Colin Day, Jonathan Dibdin, Robert Green, Patrick Keilthy, Kirsten May, Kay Rothery and Louise Tandon. A full list and contact details are on the Parish Council notice board at Wrawby Hall as well as on the Wrawby website.

A vacancy exists for one further parish councillor, who must live and or work in Wrawby to be eligible. Anyone interested in applying should contact Graham Foster, Clerk to the council for full details

HELP—Copies of Wrawby News Required

The editors need your help in compiling an electronic archive of all editions of the Wrawby News to enable them to be available on the website for access now and in the future. We have obtained copies of the magazine from its first edition (in the current format) in October 1992 through to spring 1997. We already have electronic copies from April 2002 to date. What we would like is a copy of any editions in the "missing" years—April 1997 to March 2002. If anyone has a copy/copies of the Magazine from those years, we would be love to borrow it/them for copying. If anyone can help, please contact one of the editors—details on page 2.

We would also love to hear from anyone in the village who might like to assist with the project. The task of scanning the printed versions of almost 20 years of magazine is interesting but challenging to say the least and help would be much appreciated. Obviously some basic computer skills are required but nothing too advanced. Again if you would like to get involved, please contact one of the editors.



By Arrangement

Fully Qualified Florist

Weddings A Speciality

Bouquets For All Occasions

Arrangements in fresh, Silk or Dried Flowers

Contact Helen Broadhurst on 01652 656248

Boost your child's confidence with Kumon

Our maths and English study programmes work to give your child a foundation for learning both in and outside the classroom, building the self-confidence they need to succeed and grow.

Come along to Brigg Library on June 11th 10.00-12.30 to find out more

Brigg Study Centre
Craig Cook 01652 653 345
brigg@kumoncentre.co.uk

KUMON
Developing Independent Learners

kumon.co.uk

O'BRIEN'S OPTICIAN ESTD. 1979

Ophthalmic Opticians and Contact Lens fitting service

43/44 Wrawby Street Brigg North Lincolnshire DN20 8BS

Tel/Fax 01652 653595

Half Price Frames

Resident Optometrist Sheeraz Janjua BSc (Hons) MCOptom
Practice Manager Jacqui Edwards



Andy French

**Painter and Decorator
Internal and External**

Fully Insured

Tel: 01472 852442

Mob: 07973 787673 (Caistor)



Around Wrawby

FROM THE REGISTERS

BAPTISM 15TH MAY GEORGE RICHARD WINTER

FUNERAL 19TH MAY SARAH ANN ADDIS

WEDDINGS 14TH MAY HAYLEY JANE PRITCHARD &
ADAM MARC ANTHONY WILKINSON

20TH MAY WILLIAM MOORE &
SOPHIE JULIE KNOWLES

21ST MAY JOHN DAVID LEE &
NICOLA JANE WRIGHT



Anne Rickell, Chairperson, Scunthorpe Breatheasy would like to thank all the people of Wrawby village who supported Postie Sue when she ran the London marathon on behalf of Scunthorpe Breatheasy which is part of the British Lung Foundation.

Cream Scones and Coffee—the first Saturday cream scones and coffee mornings take place in the church from 10.00am to 12 noon on the first Saturday every month

Found - An 8Gb memory stick in Vicarage Gardens in early May. The contents look like electrical engineering work. Please phone 07970 817386 to claim.

Stop Press—The result of this years Christian Aid collection looks like being £925.57 a really excellent result! Very many thanks to all who gave and a special thanks to those who collected

Diary Date— Saturday 9th July. Following last year's successful event, Wrawby Methodists and Village Hall are jointly hosting a Summer Fair at the home of Nigel Sherwood on Barton Road. Full details next month

BRIGG LAUNDERETTE

4 ELWES STREET
COIN OP AND SERVICE WASHES
AVAILABLE

FULL IRONING SERVICE
TABLE LINEN FOR HIRE
TEL 01652 651088

EMAIL

brigglaundrette@yahoo.co.uk



JOHN THE JOINER

POLITE, FRIENDLY SERVICE
NO JOB TOO SMALL

PLEASE PHONE

home 01652 653378

mob 07716 838059



J. C. DAVIS PLUMBING

ALSO PROPERTY MAINTENANCE INCLUDING:

Plastering, Rendering, Guttering, Driveways,
Drain Clearance, Fencing, Patios, Tiling,
Painting, PVC windows and Fascias fitted



Home: 01652 657095, Mobile: 07712 045137

PESTFORCE

Pestforce offer a full pest control service including:
Rodent & Wildlife Control (Mice, Rats, Moles, Squirrels & Rabbits)
Insect Control (Inc: Ants, Wasps, Cockroaches, Fleas, Bed
Bugs & Woodworm)

Bird Control & Bird Proofing (Pigeons Etc)

We are available for all residential, commercial, and agricultural jobs. Fully Insured

01724 388429 or 07786 363965

www.pest-force.co.uk



As I sit here, at my desk, writing this article, I'm reflecting on the state of my hands. Twelve and a half hours since the day began, I've amassed a number of ink splodges!!! From my pen, as I've been writing notes, from the paper in the printer which seems to like jamming every half dozen sheets. In another 30 minutes time, the members of St. John's Standing Committee will be here for our meeting, so I really should go and wash my hands! But if I go, it's another interruption in a busy day. And so I continue typing, pretending that the ink isn't there.

All too often, our relationship with God can be like this. He's there, working in and through each of us. The signs of His wonderful presence can be obvious, if we just take a few moments to look – He's in our lives, in our relationships and in the world around us. But life is hectic, with many calls upon our time, and with many distractions. We find ourselves too busy to do anything about the sense of God's presence in us, too busy to respond to His still, small voice of calm which is gently calling us to Himself. If we try, we can ignore Him and do all that we feel we need to do.

But perhaps even worse, when we do feel the need to pray, to ask for God's help, guidance or support for ourselves or our loved ones, sometimes we find ourselves too busy to hear how he answers us. He may respond, once again, with that still small voice, which we do not notice, or it may be through a person whom He sends into our live, but who goes unnoticed. All because we are doing all that we can to get through all the demands on our time – work, the housework, family time, visiting friends and so forth.

The weather's fantastic at the moment – perhaps we should all take some time out from the hustle and bustle of daily life, find somewhere peaceful and quiet. I personally like to 'escape' to the car park at the village hall and look out over the fields and in the direction of the motorway. When I take more time to be with God, in stillness and peace, I find my life transformed – life becomes like the view from the car park - a thin vein of activity (the motorway) surrounded by God's peace, beauty and love (the fantastic view). I find myself no longer trying to squeeze God into my busy schedule, but rather that God is there helping me through the commotion and walking alongside me. And in that peace, I am able to listen to, rather than avoid, what God has to say to me.

Ignoring things doesn't make them go away, so I better go and wash my hands.

With my prayers and every blessing,

Owain

FIVE STAR CATTERY

SUPERIOR BOARDING

Est. Over 21 Years

As selected and Featured By:
YORKSHIRE TELEVISION

Call Julie: 01652 653064

Barton Road, Wrawby, Brigg

VIEW OUR WEB:

www.fivestarcattery.co.uk



SHERWOOD CYCLES

BMX

Town and Trail

Tandems

Spares and Repairs



Bridge Street, Brigg

Tel. 01652 653232

24hr RECOVERY SERVICE

John E. Winship

MOTOR ENGINEERS LIMITED

24hr EMERGENCY BRIGG (01652) 650005

ELWES STREET, BRIGG

Tel: Day (01652) 654163

Home (01652) 650479

Mobile (07831) 405698/369787

(07831) 442729

John E. Winship MIVR



BRIGG OPTICAL

5 Chapel Court, Brigg

TEL. 01652 650400

NHS/Private Eye Tests Available

Prescription glasses from £30.00

Open Monday—Saturday

Lab Address - 2 Old Mill Lane, Wrawby, Tel: 01652 654464

Wrawby's Diary for June 2011

June

- 1 Wednesday** *St Mary's* 9.00 a.m. Eucharist
Lunch Club at the Black Horse
8.00p.m. Wrawby Community
Choir at St. Mary's Church and then
every Wednesday
- 3 Friday** 9.15 a.m. Morning Prayer in Church
- 4 Saturday** 10.00 - 12.00 Coffee Morning in
Church - Cream Scones, Coffee etc
- 5 Sunday** 8.00 a.m. Holy Communion
St. Mary's 11.00 a.m. United Family Service
- 6 Monday** 7.00pm PCC Meeting in Church
- 7 Tuesday** 10.00 a.m. Teddy Bear's at Church
8.00pm Parish Council Meeting
in Village Hall
- 8 Wednesday** *St Mary's* 9.00 a.m. Eucharist
Mobile Library see below for details
- 9 Thursday** 9:15am Little Explorers in Village
Hall every Thursday in Term time
- 10 Friday** 9.15 a.m. Morning Prayer in Church
- 12 Sunday** 11.00 a.m. Holy Communion
St. Mary's
- 13 Monday** 2.00 p.m. Monday Club in Village
Hall. Tel. 653039 for details.
- 15 Wednesday** *St Mary's* 9.00 a.m. Eucharist
8.00pm WI meeting in Village Hall
- 17 Friday** 9.15 a.m. Morning Prayer in Church
- 19 Sunday** 11.00 a.m. Morning Praise
St. Mary's
- 22 Wednesday** *St Mary's* 9.00 a.m. Eucharist
Mobile Library
- 24 Friday** 9.15 a.m. Morning Prayer in Church
- 26 Sunday** 11.00 a.m. Holy Communion
St. Mary's

Wrawby Mobile Library Schedule

Alternate Wednesdays:-

Village Hall	12.20 - 12.40 p.m.
Central Stores	1.45 - 2.10 p.m.
Tunnel/Barton Road	2.15 - 2.25 p.m.
See Diary for this month's dates	

- 28 Tuesday** 3.30 p.m. School Summer Fayre
St Mary's School until 5.30p.m.

July

- 1 Friday** 9.15 a.m. Morning Prayer in Church
- 2 Saturday** 10.00 - 12.00 Coffee Morning in
Church - Cream Scones, Coffee etc
- 3 Sunday** 8.00 a.m. Holy Communion
St. Mary's 11.00 a.m. United Family Service
- 5 Tuesday** 10.00 a.m. Teddy Bear's at Church
8.00pm Parish Council Meeting
in Village Hall
- 6 Wednesday** *St Mary's* 9.00 a.m. Eucharist
Mobile Library



Wrawby Post Mill
Open Days in 2011 (2.00pm
to 5.00pm)

26th June, 31st July and
29th August

The Mill can be opened by special arrange-
ment and souvenirs purchased at any time.
Further details 01652 653699



The Parish Church of

St. Mary the Virgin, Wrawby

All are welcome to attend Sunday
Services at St. Mary's Church. Those
on the 1st and 3rd Sunday are
particularly arranged as joint services with the Methodist
congregation.

There is a Sunday School during services on the 2nd
and 4th Sunday. The 9.00am Wednesday Eucharist
Service is a short (30 minute) Communion service.
The 9.15am Friday Morning Prayer is a short
informal service with refreshments.

To book a Wedding or Baptism please see Fr Owain
after Parish Communion on 2nd or 4th Sunday.
For all other matters contact him on 01652 653989 or
e- mail: fromitchell@btinternet.com

The Church is also available for use for community
events. Should you wish to enquire about using the
church building, please contact Father Owain on
653989