

Church and Community News March 2010

North Lincolnshire Television now available in Wrawby

Do you live in a house that does not have internet access but does have digital television (such as Sky or Freeview)? If so, you can now take advantage of a new way to get in touch and use local services by using North Lincolnshire Television ('NLTV').

What is NLTV?

NLTV is a brand new digital television channel designed to provide residents with instant access to public services from the comfort of their home.

NLTV is available through digital interactive television packages such as Sky or Virgin Media, as well as through a mobile telephone, a computer or using a Nintendo Wii.

The service is active 24 hours a day, seven days a week and enables residents to access information and services. You can contact North Lincolnshire Council, North Lincolnshire Homes, Humberside Police and NHS North Lincolnshire directly.

Despite more than 80 public sector bodies from across the country currently using the service, NLTV is the first in which partner organisations have come together to provide one comprehensive and wide-reaching public service for residents.

How to access the service

Sky television customers can access the service by pressing the **Interactive button** on their remote control, selecting **TV Keys (option 9)** and entering '**NLTV (Key number 6588)**' into the box provided.

Virgin Media television subscribers can gain access by pressing the **Interactive button** on their remote control, selecting **News & Info**, then selecting **Looking Local** and entering '**NLTV (key number 6588)**' into the box provided.

NLTV is also accessible via any web enabled **mobile phone, computer, broadband accessible digital Freeview box** or through a **Nintendo Wii**, and entering the following address into the browser:
www.lookinglocal.gov.uk



The above services can now be accessed when you want them 24 hours a day, seven days a week from the comfort of your home. The service is free and available to residents who do not have internet access but have digital television facilities or web enabled mobile phones or Nintendo Wii (see left).

Wrawby.org.uk

Who's Who in Wrawby St Mary's Parish Church

Clergy

Fr. Owain Mitchell	
10 Glanford Road, Brigg	653989
Curate	
Fr. David Eames	652396
Licensed Reader	
Nigel Good	658883
Churchwarden	
Derek Bunting	652542
Nigel Good	658883
Deputy Churchwarden	
T B C	
Honorary Secretary	
Marion Toyne	650016
Treasurer	
Patrick Keilthy	655360

Wrawby Methodist Church

Minister

Rev Enid Knowles	658268
Church Stewards	
Jim Marr	650114
Robert Wright	652418
Church Treasurer	
Jonathan Dibdin	653321

Wrawby St. Mary's C E Controlled Primary School

Head teacher

Mrs. S. Rowe	655579
Chair of Governors	
Mrs R Hoyle	653154
Friends of Wrawby School	
Petra Heath	678224

Other Organisations

Roman Catholic Representative

Marie Owen Brown	653579
Wrawby Pre-school (Mon, Wed & Fri 9.15 - 11.45 am & 12.45 - 3.15 pm, Thurs 9.15 - 11.45 next to the school)	07960 021517

Carer and Toddler Group (Tuesday 10.00 - 11.30 am term - time in Pre school building)

Janine Leeds	650475
North Lincolnshire UA Councillors	
John Berry	01469540840
Nigel Sherwood	653232
Carl Sherwood	655202

Parish Council - Chairman

Ian Smith	652084
-----------	--------

Parish Clerk

Graham Foster	651250
---------------	--------

Community Police 0845 606 0222

Wrawby Neighbourhood Watch

Mrs. Julie Smith	652084
------------------	--------

Wrawby Post Mill

Mrs. Susan Day	653699
----------------	--------

Wrawby History Group

Mrs. Kay Rothery	653315
------------------	--------

Lunch & Chat

Mrs. P Hubbard	653387
----------------	--------

Warden of Wold Court

Mrs. A Locking	653475
----------------	--------

Wrawby Playing Fields Assoc.

Mr. Paul Dalton	654665
-----------------	--------

Village Hall Committee Chairperson and Bookings

Mrs Susan Day	653699
---------------	--------

Village Hall Secretary

Mrs. Kirstin May	658206
------------------	--------

Village Hall Property Manager

Mr. John Walton	651805
-----------------	--------

Wrawby Women's Institute

Allison Walker	655049
----------------	--------

Wrawby Community Choir

Caroline Reddish	653155
------------------	--------

Consolation for anyone struggling to keep a New Year's resolution to get fit!

My grandmother started walking five miles a day when she was 60. She's 97 now and we have no idea where she is.

I can only exercise very early in the morning before my brain figures out what I'm doing.

I don't exercise at all. If God meant us to touch our toes, He would have put them further up our body.

I like long walks - especially when they are taken by people who annoy me.

I have flabby thighs, but fortunately my stomach covers them.

The advantage of exercising every day is that you die healthier.

If you are going to try cross-country skiing, start with a small country.

I don't jog. It makes the ice jump right out of my glass.

Congratulations to everyone who achieved their belts with Kirton Karate in the December grading. Karate offers many benefits such as confidence, fitness, stamina, self-discipline and fun. Anyone looking for a new challenge and is aged 5 or over is welcome to come along. Kirton Karate is also organising an annual summer karate camp. Thoughts and suggestions are welcome via the club forum on its new website www.kirtonkarate.co.uk



KIRTON KARATE

Ages 5+



WRAWBY VILLAGE HALL

Mondays 6pm-8pm
Sundays 10am-12pm

£3.50 per lesson
FIRST LESSON FREE

Please contact us on 01652 655132 for your free information pack or visit our website www.kirtonkarate.co.uk

Please note that events advertised in this magazine are the responsibility of the organisers. Whilst every effort is made to ensure the accuracy of the information in Wrawby News, neither the Church nor the Editors have any control over the events or information supplied by others.

Please contact any of the editorial team with news etc for next month's magazine

Kate Prior, Jim Flewker, Patrick Keilthy 655360, Pete Townsend 656817, Stephen Caldwell 653575.

You can also e-mail to editors@wrawby.org.uk

Advertising: Jane Caldwell, 653575 or advertising@wrawby.org.uk

Distribution: John Cairns, 652572

Copy deadline for the next magazine - 18th March 2010

Home improvements start at

BRIAN'S DIY

If you can't do it—we'll do it for you

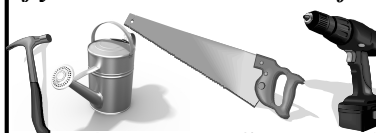

24 Wrawby Street, Brigg

Wallpaper
Paint
Timber
Tools—Hand & Electric
Plumbing
Gardening
Household Goods
Hardware
Electrics

Curtain Couture

**Fabric ~ Curtains ~ Blinds ~ Tracks ~ Poles
~ FREE HOME MEASURING SERVICE ~**

**6 Springs Parade, Brigg,
North Lincolnshire, DN20 8EQ**

Tel/Fax: 01652 656006

Email: rachel@curtaincouture.org.uk

www.curtaincouture.co.uk

Village Hall News

At a recent meeting of the village hall committee we received a cheque for over £800 raised through the village hall lunches prior to Christmas. The committee would like to say a big "thank-you" to all those who contributed to raising this fantastic sum of money. The plan is that some of this will be spent on installing a double sink in the kitchen. The committee decided against having a dishwasher at present because of the expense of this item.

Various jobs have been done in the hall since our last meeting such as replacing the old heaters in the meeting room with ones that were taken out of the main hall when the new heating system was installed. There are also hooks on the back of most of the doors so that they can be fastened back when necessary to make access easier when carrying items into the hall. Curtains have been hung in the meeting room and a blind put up at the kitchen window. A wall-mounted changing station has been fitted in the disabled toilet, which the committee is sure will be a great help to the mums with young children who come to events at the hall.

The bookings are picking up now but we still need the hall to be used more often. So if you are thinking of having a "do" of some sort, then please bear the hall in mind! Our booking fees are still less than at other halls in the area.

The Village Hall AGM will be held on Tuesday 23rd March at 8.00 pm in the hall. It would be nice to see new faces at that meeting and all villagers are invited to attend.

The Village Hall lunches for our community are continuing each Tuesday. The next will be on 3rd March. It is a chance to come out of winter hibernation and enjoy the friendship and company of others! People of all ages attend, including many pre-school children with their parents. The money raised from the first 6 lunches will go to the Pre-school building fund. As usual we will be serving a choice of homemade soup, bread, cheese and plum bread.

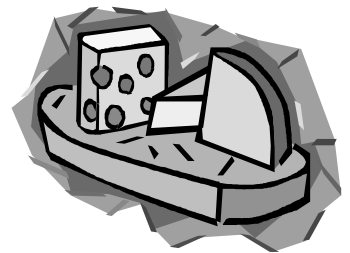

We look forward to seeing all our old friends. We are always pleased to see new faces. If you would like to come but would find coming on your own difficult, ring Mary on 655584 and she will arrange for someone to come with you.

ANCHOLME BUILDING SERVICES

A FULL BUILDING SERVICE AVAILABLE, INCLUDING:

Brickwork, plastering, joinery, Concreting,
Landscaping, Tiling and Alterations

Friendly and Reliable Service Guaranteed

For a No Obligation Quote Contact

Richard on 01652 679421 or 07595 334196

**Brigg
Office
Supplies Ltd**

2/4 Chapel Court
Brigg
North Lincolnshire
DN20 8JZ
01652 650277

jenny@briggofficesupplies.co.uk Mireille@briggofficesupplies.co.uk

Office supplies – Laminating – Colour copying to A3 - A0 plan copying - Binding – Bespoke stationery – Office design and furniture installation – Craft supplies for card making and scrap-booking .

Vicarage Motors Ltd



MOT's - Servicing - Repairs



Air Con Service Centre

Corner Garage
Wrawby, Brigg
North Lincolnshire DN20 8RH

Tel: 01652 650447

ALL MAJOR
CREDIT CARDS
ACCEPTED



The Black Horse



Sheila & John

Tel: 652382

Tuesday to Saturday Lunch

Carvery also Bar Menu

Tuesday to Saturday evenings
Carvery Also Bar Menu

Sunday Lunch Carvery
12 noon, 1.15 pm and 2.30pm
sittings

Quiz every Thursday at 9.30

WRAWBY UNDER FIVES ASSOCIATION

TABLE TOP SALE

SATURDAY 27TH MARCH
1.30 TO 3.30 PM
WRAWBY VILLAGE HALL

Admission 50p (free to OAPs and children)

REFRESHMENTS CAKE STALL

If you are interested in renting a table (£5) or have any unwanted items you wish to donate to raise funds for a new pre-school building, please contact Claire on **01652 652495** or enquire at the Pre-school

WRAWBY SCHOOL NEWS

Dates for Spring Term

Parents' Evenings 8th/9th March

Easter Hats Parade 2.30pm 30th March

Easter Service 10.45 1st April

Close for Easter on April 1st and re-open 20th April

The school is making a bid to Awards For All to improve the Wildlife Area to create an Outdoor Learning Environment. They would like to thank Wrawby Neighbourhood Watch, Friends of Wrawby School, Wrawby W.I. and the Vale of Ancholme School, who have already given their support towards the bid. If there are any budding garden enthusiasts out there who would like to become involved, please contact Mrs Rowe at the school.

North Lincolnshire Rural Local Action Group

www.northernlincolnshirelag.org

The EU, Defra and Yorkshire Forward have made £2.4 million available to be spent on local community projects in the rural areas of North and North East Lincolnshire over the next four years through the LEADER funding programme.

The Rural Local Action Group delivers the programme with support from North and North East Lincolnshire Councils. Not for profit groups are able to apply for funding to support projects that benefit local communities by reinvigorating villages, increasing basic services in rural communities or promoting culture and tourism.

LEADER has now awarded more than £600,000 to twenty-seven projects in Northern Lincolnshire, including a new village hall in Worlaby, adapting St Maurice Church, Horkstow, to make it more suitable for community use and the provision of a sustainable water supply at the Long Mare & Foal Allotments in Epworth.

If you feel that you have a project in Northern Lincolnshire that would benefit from LEADER funding, please contact a member of the team for further information. The decision panel, who select which projects will receive LEADER funding, meet regularly and they are now accepting applications for 2010 and 2011.

Paul Crompton LEADER Coordinator

E: paul.crompton@northlincs.gov.uk

T: 01724 297781

Shalon Perkins LEADER Support Officer

E: shalon.perkins@northlincs.gov.uk

T: 01724 297768

LOVE SHOES?

Designer Shoes,
Beautiful Handbags,
Exquisite Jewellery
& Scarves

14/15 School Court, Wrawby St, Brigg
TEL: 01652 648323



Whilst you are away we look after your pets

Safe At Home

Proprietor D West

-Local Personalised Pet Care At Home - House sitting - 1 to 24 hours

-Pet First Aid course attended - Dog walking

Telephone: Dawn 07905 818041 (mobile)

01652 658724 (24 hour answer phone)

Police Checked/Fully Insured



J. Naylor

N.A.S.D.

COMPLETE FUNERAL DIRECTORS

15 Bigby Street
Brigg
650520

Comforts Avenue
Scunthorpe
280082

24 hour Personal Service - Private Chapel of Rest
Own Hearse and Limousines

Elsham Garage Services

M.O.T's. TYRES, EXHAUSTS

and SERVICING

All Types of Car Repairs Carried Out

Barton Road, Elsham, Brigg. Tel; 01652 653266



PARISH COUNCIL NEWS

Police Report - December 2009

The December report indicated that there were no recorded crimes for Wrawby, although there were concerns with door-to-door salesmen. Vigilance needs to be maintained and householders are advised to keep the chain on doors when responding to unknown callers and also to firmly establish identity. If there is any doubt whatsoever, please call the police on 0845 606022.

Wildlife Newsletter

The Clerk has received the latest newsletter from the Humber Wildlife Partnership which describes recent activities at local nature reserves (Far Ings, Waters Edge, Alkborough Flats etc.) The newsletter also gives a list of future events to be held at the reserves. Information on this can be obtained from the Clerk, Graham Foster on 651250.

Parish Council - Annual Parish meeting

The Annual Parish Meeting will be held in the Village Hall on Tuesday 2nd March. This is the meeting at which Wrawby parishioners can question any councillor, as well as the Ward North Lincolnshire Councillors present, on any matter. The Public Meeting starts at 7.30pm in the Village Hall and will be followed by the regular monthly meeting, which parishioners can also attend but only to observe the proceedings.

Planning Application - Kettleby Lane

A company called Green Frog Limited has made an application to North Lincolnshire Council to erect an embedded generating plant with associated works on the "old" YEDL substation compound on Kettleby Lane Wrawby. The application can be viewed on North Lincolnshire's website under "Planning" (www.northlincs.gov.uk/NorthLincs/Environment/planning/) and the following ref number PA/2010/0075. The Parish Council was still reviewing the application at the time of going to press.

Neighbourhood policing in Wrawby

In addition to the police report above, the neighbourhood police team recorded ten other matters including two minor traffic collisions, two suspicious incidents, an incident of alleged criminal damage and a concern for an individual's safety.



By Arrangement

Fully Qualified Florist

Weddings A Speciality

Bouquets For All Occasions

Arrangements in fresh, Silk or Dried Flowers

Contact Helen Broadhurst on 01652 656248

Monica's

62 Kings Rd, Barnetby.

'The home of Alterations & Creations'

(Prices for alterations start from as little as £6.50)

Curtains, Blinds and Garments

also made to order. (Prices on request.)

Contact Allison on **07760 144178**

or allysykes@tiscali.co.uk



Ophthalmic Opticians and Contact Lens fitting service

43/44 Wrawby Street Brigg North Lincolnshire DN20 8BS

Tel/Fax 01652 653595

Half Price Frames

Resident Optometrist Sheeraz Janjua BSc (Hons) MCOptom
Practice Manager Jacqui Edwards



Andy French

**Painter and Decorator
Internal and External**

Fully Insured

Tel: 01472 852442

Mob: 07973 787673 (Caistor)



Around Wrawby

From the Registers

Baptism:

14th February Georgina Scarlett Bolton

The Lenten Bible Study continues every Wednesday up to and including March 24th . We will be focusing on 'Jesus - A man alone' and meditating on the seven last words of Jesus on the cross. The study group takes place at the home of Marian and Dee Toyne, Glebe Farmhouse, Tunnel Road. (650016 for further details). All are welcome.

Wrawby Horticultural Society AGM will be held on 23rd March at 7.00pm in St Mary's church in Wrawby. Everyone is welcome to attend.

Congratulations to Marian and Dee Toyne on the success of their coffee morning to raise money for the victims of the devastating earthquake in Haiti. They raised £270.00, which is being donated to Christian Aid to be used directly towards the relief effort. Marian and Dee would also like to thank everyone who supported the coffee morning.

Wrawby Community Choir welcomes its new members, especially the four men! The choir is still keen to recruit further new members (and particularly male voices). The choir meets most Wednesdays in term time for an hour at the church. Rehearsals are informal and there are no auditions. The choir will be singing at the Mothering Sunday service at St Mary's on 14th March. If you are interested in joining, please ring Caroline on 653155.

Easter services at St. Mary's:

Sunday 14th March Mothering Sunday—11.00am Eucharist
Sunday 28th March Palm Sunday—11.00am Eucharist
Thursday 1st April Maundy Thursday—10.45am School end of term service
Thursday 1st April Maundy Thursday—7.00pm Eucharist
Friday 2nd April Good Friday—11.00am Good Friday liturgy
Saturday 3rd April—6.00pm Easter Vigil and blessing of Paschal Candle
Sunday 4th April Easter Sunday—normal first Sunday services 8.00am and 11.00am



BRIGG LAUNDERETTE

**4 ELWES STREET
COIN OP AND SERVICE WASHES
AVAILABLE**

**FULL IRONING SERVICE
TABLE LINEN FOR HIRE
TEL 01652 651088**

EMAIL

brigglaundrette@yahoo.co.uk



JOHN THE JOINER

**POLITE, FRIENDLY SERVICE
NO JOB TOO SMALL**

PLEASE PHONE

home 01652 653378

mob 07716 838059



J. C. DAVIS PLUMBING

ALSO PROPERTY MAINTENANCE INCLUDING:

Plastering, Rendering, Guttering, Driveways,
Drain Clearance, Fencing, Patios, Tiling,
Painting, PVC windows and Fascias fitted

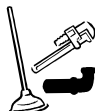

Home: 01652 657095, Mobile: 07712 045137

Do You Need Help with your Computer or Accounts?

Ring Jonathan @ HOB Services for Help

Tel/Fax: 01652 653321 or 07977 586618

Maintaining Bookkeeping Records	VAT	Tax	Payroll
Teaching in Your Own Home	Excel	Word	Sage Line 50
Maintenance	Repair	Supply	Upgrade Network

This month the church is entering the season it calls Lent; traditionally it was a time of fasting lasting 40 days before the great Christian festival of Easter. During early centuries the observance of the fast was rigid: only one meal a day was allowed and flesh meat and fish were forbidden, gradually the fast was relaxed over the centuries. However, many Christians still observe this season as a period when they will abstain from some foodstuffs or treats (eg chocolates!) until Easter comes.

Lent is still a time set aside for self examination, perhaps looking more deeply into one's beliefs, perhaps studying scriptures more closely using many of the specially written Lent courses. It could be described as a time of testing one's resolve; partly this is a reminder of Jesus' 40 days in the wilderness where he faced a period of testing and temptation by the devil.

Temptation is still all around us and we need constantly to be aware of the cost of falling into its snare. Jesus out in the desert quite naturally became hungry; the devil's first temptation to Jesus was that he should use his power to turn the nearby stones into bread. It might seem that it wouldn't really matter, it wouldn't hurt anyone and it would cure his hunger, but using that God-given power to satisfy his own desires would only have been the first step! How often are we in that position where we are tempted to use a position of power or authority to meet our own needs rather than for the greater good of others?

The second temptation Jesus faced was the devil urging him to throw himself down off the temple pinnacles:- "Go on, God will save you!" in effect putting God to an arbitrary test. There is sometimes a temptation to try and make a deal with God by saying I will do this if You will do that for me. God knows our needs anyway, so we cannot barter with him.

Test number three for Jesus came when the devil took him to a high mountain and showed him all the kingdoms of the world. "Bow down and worship me and all these will be yours" said the devil. There is always a temptation to take something that isn't yours, or claim credit for work that others have done.

Jesus was able to withstand these temptations and I hope that we have his strength and help to withstand the many temptations which we face in our daily lives.

"Lord, grant your people grace to withstand the temptations of the world, the flesh and the devil and with pure hearts and minds to follow you."

Nigel Good

FIVE STAR CATTERY

SUPERIOR BOARDING

Est. Over 21 Years

As selected and Featured By:
YORKSHIRE TELEVISION

Call Julie: 01652 653064

Barton Road, Wrawby, Brigg

VIEW OUR WEB:

www.fivestarcattery.co.uk



SHERWOOD CYCLES

BMX

Town and Trail

Tandems

Spares and Repairs



Bridge Street, Brigg

Tel. 01652 653232

24hr RECOVERY SERVICE

John E. Winship

MOTOR ENGINEERS LIMITED

24hr EMERGENCY BRIGG (01652) 650005

ELWES STREET, BRIGG

Tel: Day (01652) 654163

Home (01652) 650479

Mobile (07831) 405698/369787

(07831) 442729

John E. Winship MIVR



BRIGG OPTICAL

5 Chapel Court, Brigg

TEL. 01652 650400

NHS/Private Eye Tests Available

Prescription glasses from £30.00

Open Monday—Saturday

Lab Address - 2 Old Mill Lane, Wrawby, Tel: 01652 654464

Wrawby's Diary for MARCH 2010

March

- 2 Tuesday** 12.30pm Village Hall Lunch
7.30pm Annual Parish Meeting followed by Parish Council meeting, Village Hall
- 3 Wednesday**
St. Mary's 9.00 a.m. Eucharist
10.00 a.m. Teddy Bear Club
Lunch Club at the Black Horse
7.30pm Lenten Bible Study
- 5 Friday**
St Mary's 9.15 a.m. Morning Prayer
- 6 Saturday** 10.00 - 12.00 Coffee Morning in Church - Cream Scones, Coffees
- 7 Sunday** 8.00 a.m. Holy Communion
St Mary's 11.00 a.m. United Family Service
- 8 Monday** 2.00 p.m. Monday Club in Village Hall
Tel. 653039 for details
- 9 Tuesday** 12.30 pm Village Hall Lunch
- 10 Wednesday**
St Mary's 9.00 a.m. Eucharist
Mobile Library
7.30pm Lenten Bible Study
- 12 Friday**
St Mary's 9.15 a.m. Morning Prayer
- 14 Sunday** **MOTHERING SUNDAY**
St. Mary's 11.00 a.m. Holy Communion
Sunday School
- 16 Tuesday** 12.30 pm Village Hall lunch
- 17 Wednesday**
St Mary's 9.00 a.m. Eucharist
7.30pm Lenten Bible Study
8.00 p.m. Women's Institute, Village Hall

Wrawby Post Mill Open days for 2010 (2pm—5pm)

5th April, 3rd May, 31st May, 27th June, 25th July
and 30th August



Adults £2 Children £1

The Mill can be opened by special arrangement and souvenirs can be purchased at any time.
Further details 01652 653699

- 19 Friday** 9.15 a.m. Morning Prayer
- 21 Sunday**
St. Mary's 11.00 a.m. Morning Praise
- 23 Tuesday** 12.30 p.m. Village Hall Lunch
7.00pm Wrawby Horticultural Society AGM
8.00 pm Wrawby Village Hall AGM
- 24 Wednesday**
St Mary's 9.00 a.m. Eucharist
Mobile Library
7.30 p.m. Lenten Bible Study
- 26 Friday**
St Mary's 9.15 a.m. Morning Prayer
- 27 Saturday** Pre-school Table Top sale 1.30 pm
Village Hall
- 28 Sunday** **PALM SUNDAY**
St. Mary's 11.00 a.m. Holy Communion
Sunday School
- 30 Tuesday** 12.30 pm Village Hall Lunch
2.30pm Wrawby School Easter Hats Parade
- 31 Wednesday**
St Mary's 9.00 am Eucharist
- April**
- 1 Thursday** End of term
- 2 Friday**
St Mary's 9.15 am Morning Prayer



All are welcome to attend the Sunday Services at St. Mary's Church. Those on the 1st and 3rd Sunday are particularly arranged as joint services with the Methodist congregation. There is a Sunday School during services on the 2nd and 4th Sunday. The 9.00am Wednesday Eucharist Service is a short (30 minute) Communion service. The 9.15am Friday Morning Prayer is a short informal service with refreshments. To book a Wedding or Baptism please see Fr Owain after Parish Communion on 2nd or 4th Sunday. For all other matters contact him on 01652 653989 or Email:frommitchell@btinternet.com

Wrawby Mobile Library Schedule

Alternate Wednesdays:-

Village Hall	12.20 - 12.40 p.m.
Central Stores	1.45 - 2.10 p.m.
Tunnel/Barton Road	2.15 - 2.25 p.m.
See Diary for this month's dates	